

Holcombe Grammar School – Term 5 Clubs List 2026

| Name of Club   | Day(s)  | Year Groups able to attend | Staff Supervising | Room    | How many students roughly attend? | How many students could attend (rough figure only) |
|--|---|----------------------------|-------------------|---------|-----------------------------------|--|
| <b>Art Studio</b>  | Thursday-Friday   | KS4 & 5                    | RMO               | D20     | N/A                               | N/A  |
| <b>Book Thieves</b>  | Tuesday Lunchtimes  | All Year Groups            | JSL               | Library | 20                                | Max 30-50  |
| <b>Card Game Club</b>                                      | Thursday Lunchtimes   | All Year Groups            | SHK               | H13     | Approx. 15                        | Max 30   |
| <b>Chess Club</b>  | Week A<br>Monday Lunchtimes<br><br>Week B<br>Tuesday Lunchtimes | All Year Groups            | TES               | E11     | 20-30                             | Max 30   |
| <b>Dobble and board game club</b>                          | Wednesday Lunchtimes  | Years 7 & 8                | ALA               | E12     | N/A                               | Max 20   |
| <b>eDofE Drop-in Sessions</b>                              | Thursday Lunchtimes (1:25-1:45pm)                               | Years 9-13                 | GPI               | B15     | Dependant                         | No Max   |
| <b>GCSE/A Level Art and Design Drop-in Support Session</b> | Tuesdays and Fridays After School (until 4:30pm)                | GCSE and A Level Students  | RMO               | D20     | N/A                               | N/A  |
| <b>History Club</b>  | Friday Lunchtimes   | All Year Groups            | NTN               | H23     | N/A                               | 50   |
| <b>Intervention Club/Breakfast Club</b>                    | 8am-8:25am Every Day  | Please see KJJ             | KJJ               | B15     | Dependent                         | Dependent  |
| <b>IRIS Club (Independent Research in Schools)</b>         | Thursday After school   | Year 12                    | SBE               | B12     | N/A                               | N/A  |
| <b>JET (Junior Engineering &amp; Technology) Club</b>      | Tuesday After school (until 4pm)                                | KS3                        | CUE               | B22     | N/A                               | Limited – first come first served                  |

Holcombe Grammar School – Term 5 Clubs List 2026

|   |                                  |                 |     |              |     |        |
|---|----------------------------------|-----------------|-----|--------------|-----|--------|
| <b>KS3 Spanish Club</b>                                   | Wednesday Lunchtimes             | KS3             | JJS | S14          | N/A | N/A    |
| <b>KS4 DT Coursework</b>                                  | Tuesday After School             | Year 11         | HAS | D10          | 30  | Max 60 |
| <b>Made for Stage/ Technical Theatre Club</b>             | Monday Lunchtimes                | All Year Groups | NMS | Drama Studio | N/A | N/A    |
| <b>Manga/Anime</b>  | Wednesday Lunchtime              | All Year Groups | SBH | S15          | N/A | N/A    |
| <b>Maths Club</b>   | Thursday Lunchtime               | Years 7-11      | JCW | E12          | N/A | N/A    |
| <b>Media Club</b>   | Wednesday Lunchtime              | All Year Groups | EMS | B15          | N/A | N/A    |
| <b>Media Coursework Catch-up</b>                          | Tuesday After School             | Year 11 and 13  | EMS | B15          | N/A | Max 30 |
| <b>Religion, Philosophy &amp; Ethics Club</b>             | Tuesday Lunchtimes               | Years 7-9       | HCK | M14          | 30  | 31     |
| <b>Royal Society of Chemistry Olympiad club / med soc</b> | Tuesday After School             | Year 12 and 13  | SBE | B12          | N/A | N/A    |
| <b>Spelling Bee Training</b>                              | Friday Lunchtime                 |                 | SBH | S15          | N/A | N/A    |
| <b>Tabletop/Warhammer Club</b>                            | Friday Afterschool               | All Year Groups | JPE | H24          | N/A | N/A    |
| <b>Thinking Ambassadors &amp; KS3 Revision Support</b>    | Wednesday Lunchtimes             | KS3             | ABS | H11          | N/A | N/A    |
| <b>Warhammer Battle Honours</b>                           | Monday After School (until 4pm)  | Year 7          | CZT | D10          | N/A | Max 12 |
| <b>Y11 Support Drop-In Session</b>                        | Tuesday After School             | Year 11         | JJS | S14          | N/A | N/A    |
| <b>Y11 Support Session – Spanish</b>                      | Thursday and Friday After School | Year 11         | ACA | S10          | N/A | N/A    |
| <b>Y7 French Club</b>                                     | Thursday Lunchtimes              | Year 7          | KWA | S17          | N/A | N/A    |

Holcombe Grammar School – Term 5 Clubs List 2026

|                         |                                    |         |     |     |     |     |
|-------------------------|------------------------------------|---------|-----|-----|-----|-----|
| <b>Y13 Law Revision</b> | Week B<br>Thursday<br>After School | Year 13 | SMD | M12 | N/A | N/A |
|-------------------------|------------------------------------|---------|-----|-----|-----|-----|

**Music**

|                    | <b>Monday</b>     | <b>Tuesday</b>                    | <b>Wednesday</b>         | <b>Thursday</b>                   | <b>Friday</b>     |
|--------------------|-------------------|-----------------------------------|--------------------------|-----------------------------------|-------------------|
| <b>Break</b>       | Practice Sessions | Practice Sessions                 | Practice Sessions        | Practice Sessions                 | Practice Sessions |
| <b>Lunch</b>       | Sound Club C10    | Piano and Keyboard Club C12       | Key Stage 3 Rock Band C9 | Key Stage 3 Rock Band C9          | Jazz/R&B Band C9  |
| <b>Afterschool</b> |                   | GCSE and A-Level Catchup sessions |                          | GCSE and A-Level Catchup Sessions |                   |

**Sports Clubs**

| <b>Term 5 PE Clubs</b>  |                             |   |   |  |  |
|---|-----------------------------|---|---|--|--|
| <b>w/b</b>  | <b>MONDAY</b>               | <b>TUESDAY</b>  | <b>WEDNESDAY</b>  | <b>THURSDAY</b>                                      | <b>FRIDAY</b>                                  |
| <b>20<sup>th</sup> April</b><br>(week A)                            | TABLE TENNIS<br>(ALL YEARS) | CRICKET (ALL YEARS)<br><i>YEAR 10 GCSE PE EXTENSION<br/>SESSION</i> |   | NETBALL<br>(SIXTH FORM)<br><br>HOCKEY<br>(ALL YEARS) | GYM (ALL YEARS)<br><br>BASKETBALL (SIXTH FORM) |
| <b>27<sup>th</sup> April</b><br>(week B)<br><i>*No sports hall*</i> | TABLE TENNIS<br>(ALL YEARS) | CRICKET (ALL YEARS)<br><i>YEAR 10 GCSE PE EXTENSION<br/>SESSION</i> | GYM (ALL YEARS)<br><br>SPORTS COUNCIL CLUB<br>(ALL YEARS) | NETBALL<br>(SIXTH FORM)<br><br>HOCKEY<br>(ALL YEARS) | GYM (ALL YEARS)<br><br>BASKETBALL (SIXTH FORM) |
| <b>4<sup>th</sup> May</b><br>(week A)<br><i>*No sports hall*</i>    |                             | CRICKET (ALL YEARS)<br><i>YEAR 10 GCSE PE EXTENSION<br/>SESSION</i> |   | NETBALL<br>(SIXTH FORM)<br><br>HOCKEY<br>(ALL YEARS) | GYM (ALL YEARS)                                |
| <b>11<sup>th</sup> May</b><br>(week B)<br><i>*No sports hall*</i>   | TABLE TENNIS<br>(ALL YEARS) | CRICKET (ALL YEARS)<br><i>YEAR 10 GCSE PE EXTENSION<br/>SESSION</i> | GYM (ALL YEARS)<br><br>SPORTS COUNCIL CLUB<br>(ALL YEARS) | NETBALL<br>(SIXTH FORM)<br><br>HOCKEY<br>(ALL YEARS) | GYM (ALL YEARS)                                |
| <b>18<sup>th</sup> May</b><br>(week A)<br><i>*No sports hall*</i>   | TABLE TENNIS<br>(ALL YEARS) | CRICKET (ALL YEARS)<br><i>YEAR 10 GCSE PE EXTENSION<br/>SESSION</i> | GYM (ALL YEARS)<br><br>SPORTS COUNCIL CLUB<br>(ALL YEARS) | NETBALL<br>(SIXTH FORM)<br><br>HOCKEY<br>(ALL YEARS) | GYM (ALL YEARS)                                |

# Lunchtime PE Clubs

**1.20-1.45pm**

*\*Bring a pair of trainers or change into your PE kit\**

|                 |                        |
|-----------------|------------------------|
|                 |                        |
| <b>THURSDAY</b> | <i>Gym (all years)</i> |
| <b>FRIDAY</b>   | <i>Gym (all years)</i> |



## FAQs:

**Do I need to sign up to a club?**

No, just turn up at the right time & place and a teacher will be there to get you started!



**What should I wear?**

Either the indoor or outdoor PE kit, depending on the weather (year 12/13 wear appropriate sports kit).

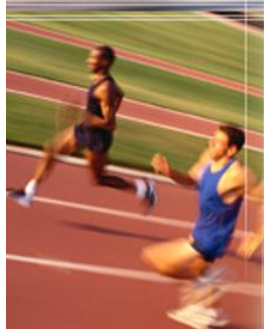

**What will we do at the clubs?**

Most clubs involve a combination of skills practices and games/ competitions.

**What do I do if I have any questions?**

Speak to any member of the PE department, post a question on your PE class Teams chat or e-mail [andrew.nanson@holcombegrammar.tsat.uk](mailto:andrew.nanson@holcombegrammar.tsat.uk)